

\$243,200 - 410 Arrowleaf Rise, Coldstream

MLS® #10356735

\$243,200

0 Bedroom, 0.00 Bathroom,
Vacant Land on 0.09 Acres

Middleton Mountain Coldstream, Coldstream,
British Columbia

Presenting Lot 75, a desirable walk-up duplex lot located in the thoughtfully master-planned Morningview community on Middleton Mountain in Coldstream. Backing directly onto Middleton Mountain Park, this property offers a rare opportunity to build a home that blends residential comfort with direct access to nature, right in your own backyard. With lush green space, scenic trails, and elevated surroundings, this lot offers the perfect balance of livability and lifestyle. Morningview is known for its cohesive design vision, quality-built homes, and welcoming neighbourhood feel. Featuring wide, walkable streets, modern architecture, and proximity to outdoor recreation, this growing community has quickly become one of the most sought-after areas for homeowners and builders alike. Lot 75 provides an ideal canvas for those looking to construct a duplex residence, perfect for multi-generational living, a rental-income property, or a flexible home design that suits evolving needs. Conveniently located just 7 minutes from downtown Vernon, 10 minutes from the turquoise shores of Kalamalka Lake, and under 15 minutes to the lifts at SilverStar Mountain Resort, Morningview offers unbeatable access to the Okanagan's most celebrated destinations. Schools, shopping, groceries, recreation centres, and other daily conveniences are all close at hand, making this a practical choice for anyone seeking a well-connected yet

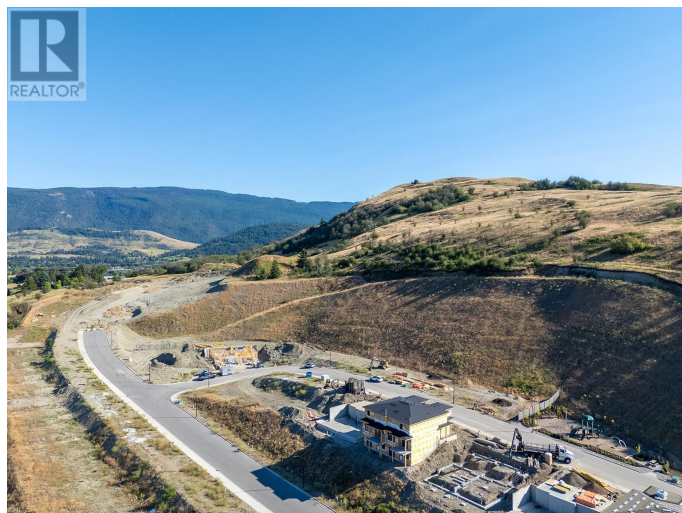

peaceful place to call home. Whether you're looking to build for personal use or investment, Lot 75 delivers opportunity, natural beauty, and lasting value in one thoughtfully located parcel. GST Applicable. (id:6289)

Essential Information

Listing #	10356735
Price	\$243,200
Bathrooms	0.00
Acres	0.09
Type	Vacant Land
Sub-Type	Freehold

Community Information

Address	410 Arrowleaf Rise
Subdivision	Middleton Mountain Coldstream
City	Coldstream
Province	British Columbia
Postal Code	V1B2P2

Amenities

Amenities	Park, Recreation
Utilities	Cable, Electricity, Natural Gas, Telephone, Water
Features	Irregular lot size
View	Mountain view, View (panoramic)

Additional Information

Zoning	Unknown
--------	---------

Listing Details

Listing Office	Macdonald Realty
----------------	------------------



The trademarks MLS®, Multiple Listing Service® and the associated logos are owned by The Canadian Real Estate Association (CREA) and identify the quality of services provided by real estate professionals who are members of CREA. REALTOR®. Member of CREA and more.

Listing information last updated on October 15th, 2025 at 2:31pm PDT